

2010 Fall 2-year old Bull



870U – U42944792 Fall 2-yr Old Bull

Sire: 620 Dam: 661P Calved: 9/23/2008
Birth: 80# Adj 205: 569# Yearling: 875#
Adj 205 ROG 2.38 May-2010 Wt: 1710#

This Bull is not currently registered, but could be.
BW EPD estimated to be 4.7.

LH DSIGNR 933W – Horned Bull



933W – U42988953 Yearling Bull

Sire: 0534 Dam: 651 Calved: 3/26/2009
Birth: 50# Adj 205: 534# Yearling: 780#
Adj 205 ROG 2.60 May-2010 Wt: 900#

Herd Sires

LH DSIGNR 444 (Burley)



Marshall T111 (Polled)



LH DSIGNR 620 (Bandit)



RH Sandman 0534



Marbling Herefords

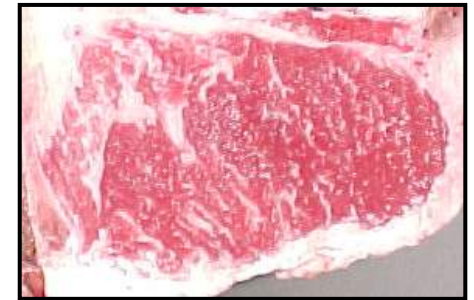

2010 Bulls

lhfarms1@neitel.net

Web Site

www.breedingcattlepage.com

IN THE HEREFORD SECTION

Or use:

[http://www.breedingcattlepage.com/hereford/
ReynoldsLenthHerefords/homepage.htm](http://www.breedingcattlepage.com/hereford/ReynoldsLenthHerefords/homepage.htm)

Lenth Herefords

Doug & Marilyn Lenth

13690 130th St

Postville, IA 52162

Doug Cell: (563) 380-5656

Home: (563) 864-7703

LH DSIGNR 942W – Polled Bull



942W – P42988980 Yearling Bull

Sire: T111 Dam: 525P Calved: 4/7/2009
Birth Wt: 90 Adj 205: 829# Yearling: 1200#
Adj 205 ROG 4.04 May-2010 Wt: 1260#

BW	WW	YW	MM	MG
7.0	54	91	18	45

LH DSIGNR 923W – Horned Bull



923W - U42988944 Yearling Bull

Sire: 444 Dam: 334 Calved: 3/22/2009
Birth Wt: 90 Adj 205: 660# Yearling: 942#
Adj 205 ROG 3.22 May-2010 Wt: 1122#

This Bull is not currently registered, but could be.
BW EPD estimated to be 4.5.

LH DSIGNR 0903 – Horned Bull



0903 - 43034628 Yearling Bull

Sire: 0313 Dam: 412 Calved: 1/6/2009
Birth Wt: 75 Adj 205: 535# Yearling: 894#
Adj 205 ROG 2.24 May-2010 Wt: 1203#

BW	WW	YW	MM	MG
4.6	45	74	20	43

LH DSIGNR 936W – Horned Bull



936W - 42988985 Yearling Bull

Sire: 444 Dam: 725 Calved: 3/28/2009
Birth Wt: 80 Adj 205: 608# Yearling: 902#
Adj 205 ROG 2.97 May-2010 Wt: 1075#

BW	WW	YW	MM	MG
4.6	47	75	14	38

LH DSIGNR 947W – Horned Bull



947W - U42988956 Yearling Bull

Sire: 444 Dam: 728 Calved: 5/7/2009
Birth: 80# Adj 205: 718# Yearling: 1047#
Adj 205 ROG 3.50 May-2010 Wt: 1047#

This Bull is not currently registered, but could be.
BW EPD estimated to be 5.0.

LH DSIGNR 903W – Horned Bull



903W - U42988947 Yearling Bull

Sire: 0534 Dam: 529 Calved: 3/6/2009
Birth: 90# Adj 205: 572# Yearling: 962#
Adj 205 ROG 2.79 May-2010 Wt: 1110#

This Bull's Dam is our newest Dam of Distinction.
He's not Registered-but could be. Est. BW EPD 5.5.